

# Monal

Enabling trusted seamless mobility solutions  
for everyday commutes

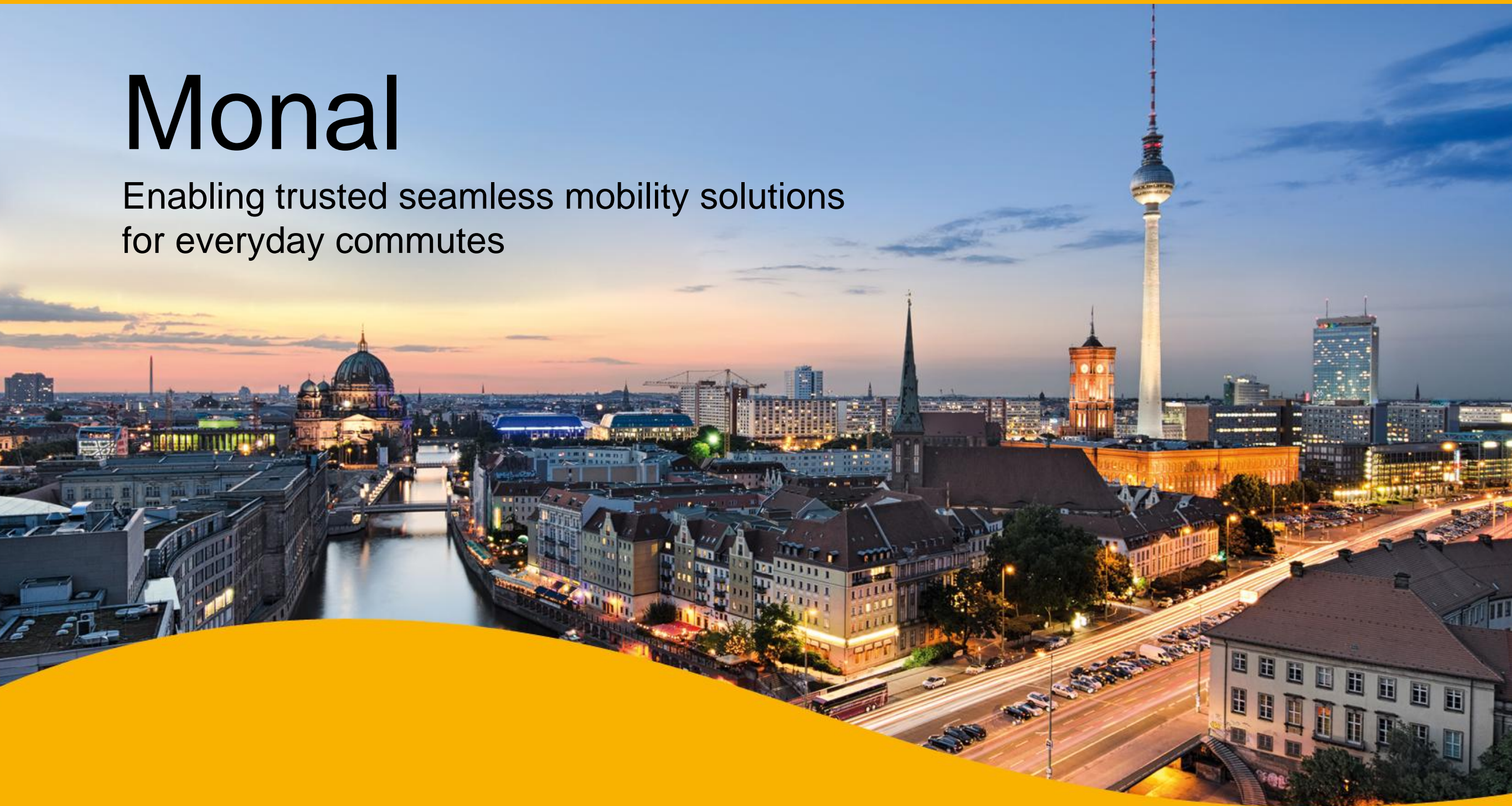

Philip van Houtte  
CEO Magicview



# Congested cities



## What can be done?

### More regulation in place?

- Taxation?
- Urban Planning?



### What if ...

- We can make people choose
- Their preference is best for all of us



# MONAL Seamless Mobility

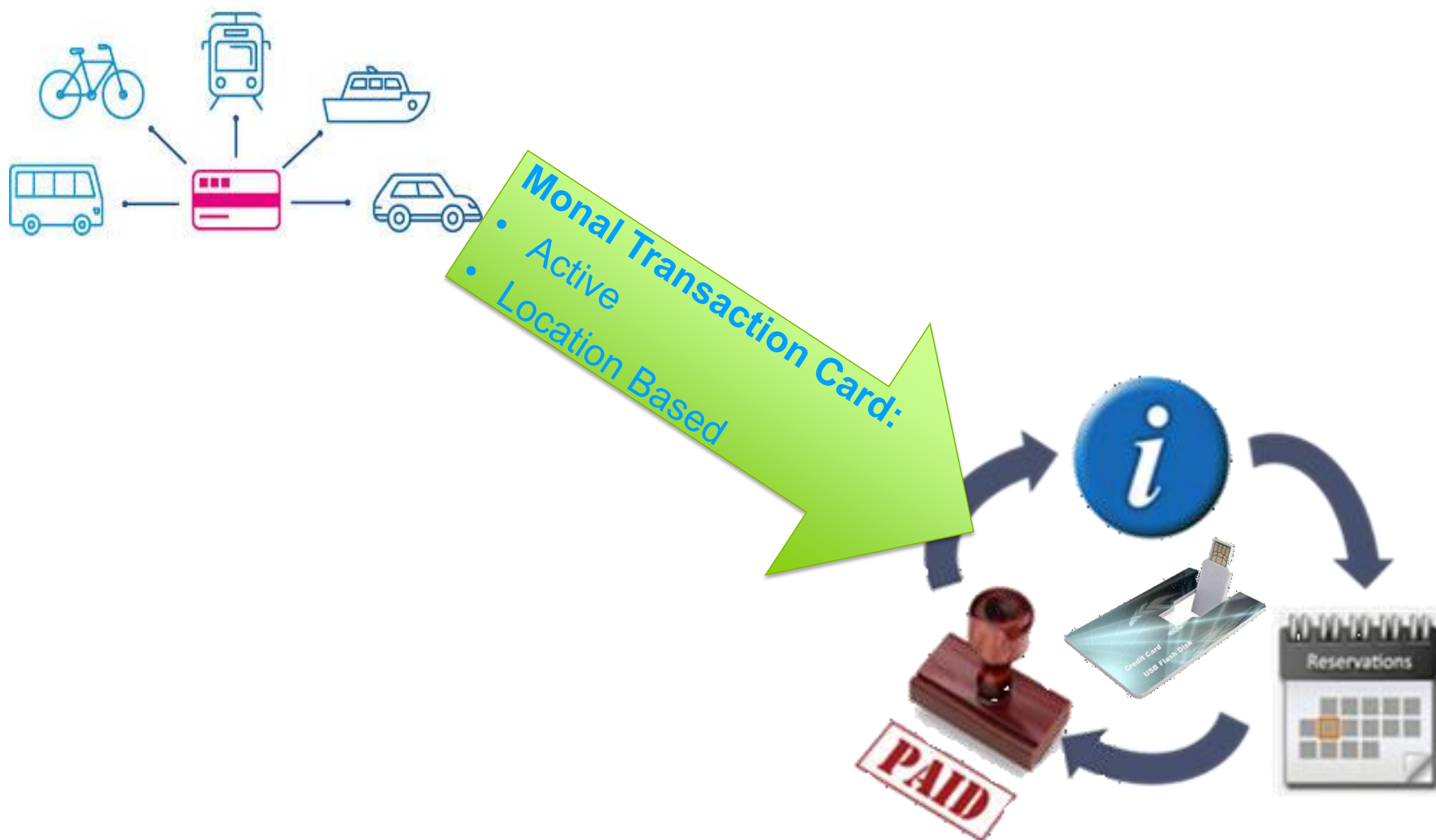



# Using Metering Technology

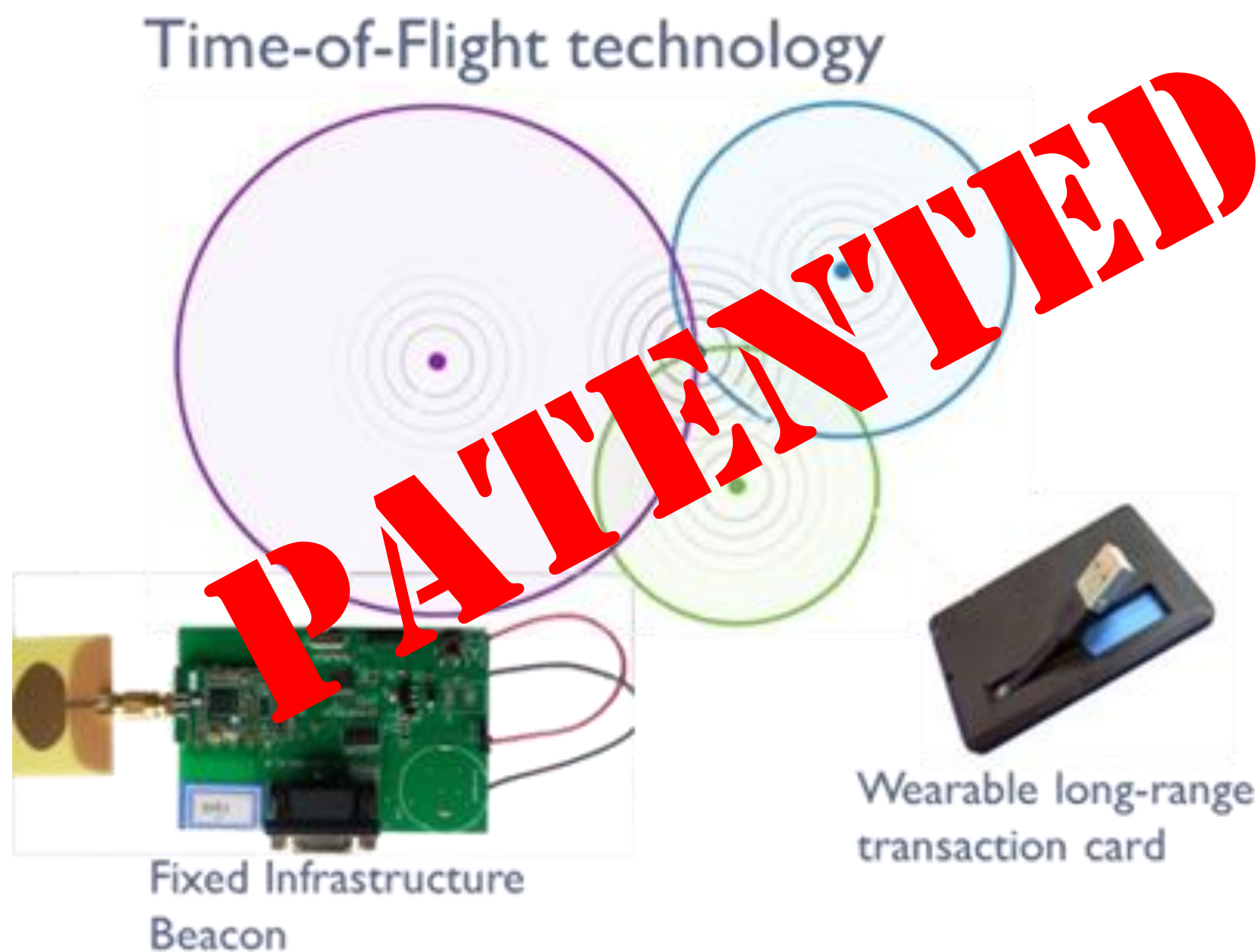

# Pilots and Launching Customers



**Brussels:**  
daily 200K commuters  
2000€ fiscal-free income



**Amsterdam:**  
150M€ per year  
20% saving in efficiency



# Monal Business Model

1. Metering Infrastructure Deployment



2. Better utilization of assets available



3. Earning back on the savings



# Business Plan







Which investor boards  
for the next hub  
of our journey?





# Thank you

[philip@magicview.tv](mailto:philip@magicview.tv)

-  [facebook.com/kicinnoenergy](https://facebook.com/kicinnoenergy)
-  [twitter.com/KICInnoEnergy](https://twitter.com/KICInnoEnergy)
-  [linkedin.com/company/kic-innoenergy](https://linkedin.com/company/kic-innoenergy)
-  [youtube.com/user/InnoEnergy](https://youtube.com/user/InnoEnergy)